



ADDENDUM #1

Stillaguamish Tribal Court

17014 59th Avenue Northeast
Arlington, Washington

August 10, 2020

General

- Sidewalk removal and replacement will be required at all areas where new construction is being undertaken. The extent of removal will be determined by the general contractors as part of the bid. See specification section 01732 Selective Demolition.
- Existing canopies to be removed to accommodate new construction as noted on demolition plan drawing A2.0. Should the extent of canopy demolition be greater than shown due to contractor means and methods, those areas should be repaired to match existing conditions.
- Two coats of clear sealer are to be applied to all CMU surfaces per specification section 09900.

Drawing A2.1:

- The metal detector will be supplied by the building owner and installed by the general contractor. Wood stud framing will need to be installed adjacent to the metal detector a minimum distance of 6'-0" each side of the unit in order to reduce the possibility of false alarms.
- Handcuff rail and security bars are intended to be constructed as shown on details 17 and 18 on drawing A5.2.

Drawing A5.2:

- Add details 17 and 18.

ATTACHMENTS:

- Details 17 and 18 drawing A5.2.

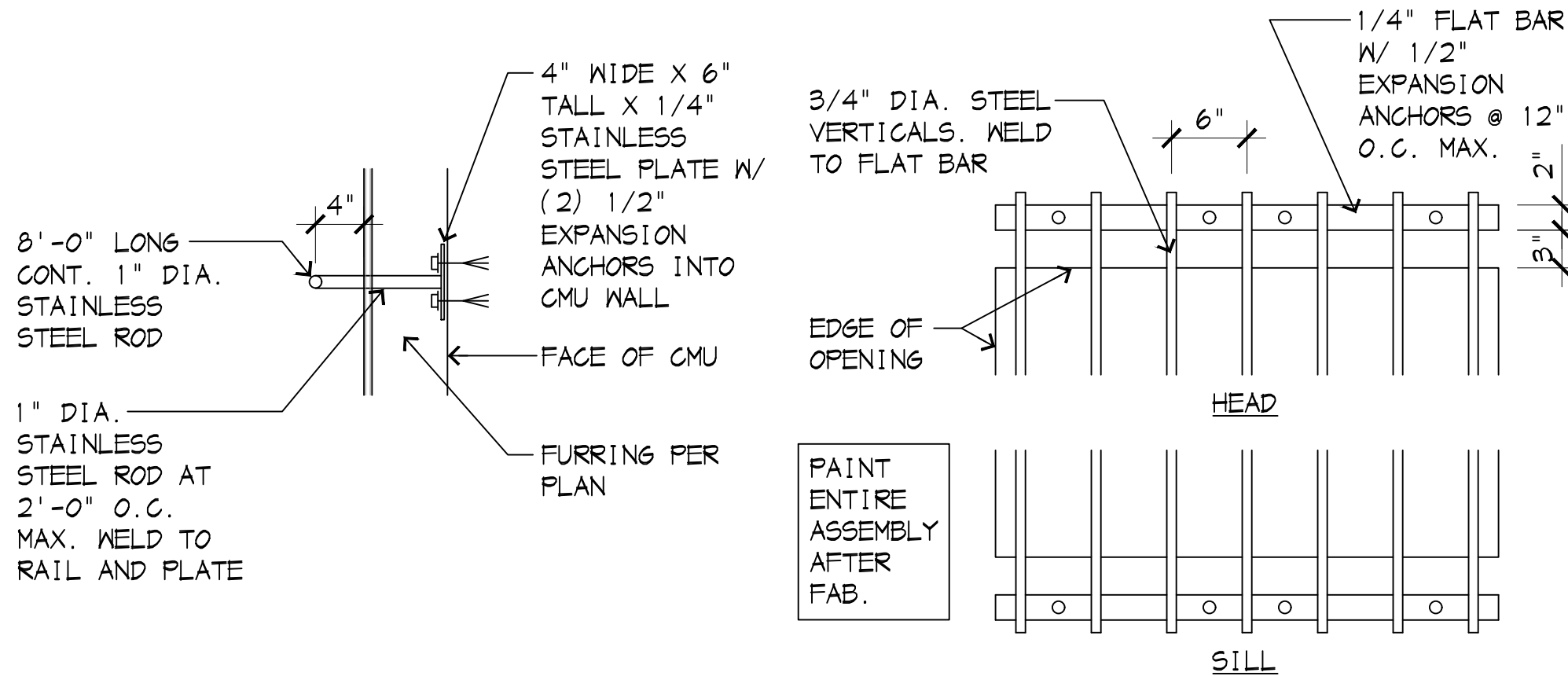

17 HANDCUFF RAIL
1" = 1'-0"

18 SECURITY BARS
1" = 1'-0"